

SCALE: 1" = 30'  
FOR 24" X 36" DRAWING

FLORIDA WAVES PROJECT LLC  
ANDREWS PREMIER BUSINESS PARK  
1831B PARCEL A

## ANDREWS AVENUE EXTENSION

(RIGHT-OF-WAY MAP BOOK 14, PG. 38 TO 40, B.C.R.  
O.R. 3378, PG. 28, B.C.R. & O.R. 3360, PG. 174, B.C.F.)

FOR CONTINUATION SEE SHEET S11

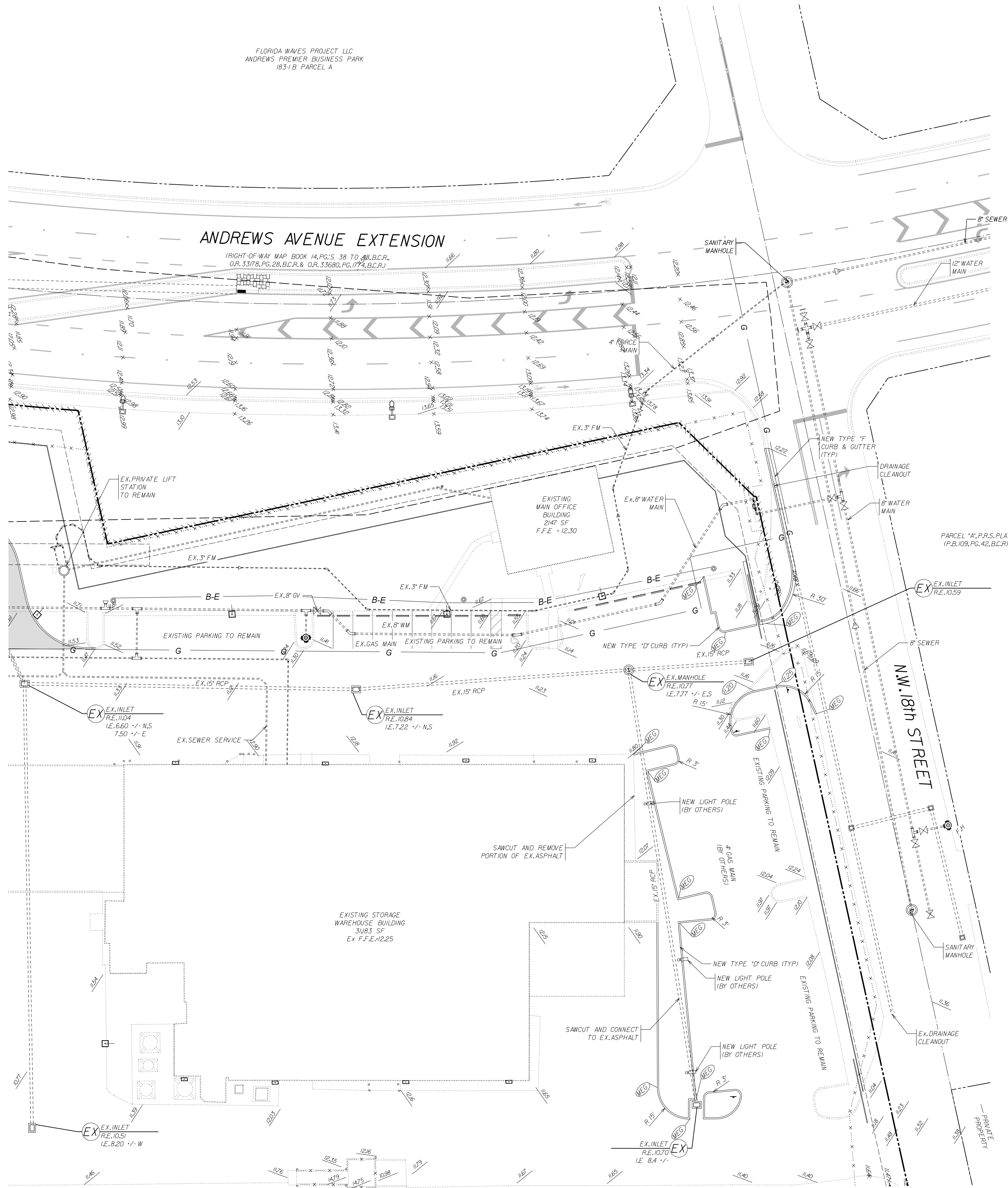

### NOTES:

- OWNER SHALL HAVE THE OPTION TO OVERLAY ALL OR PORTION OF EX. PAVEMENT AFTER SITE HAS BEEN CLEANED AND VISUALLY INSPECTED.
- ALL ELEVATION SHOWN ARE IN NAVD-88 DATUM. TO CONVERT FROM NAVD-29 TO NAVD-88 SUBTRACT 1.172.
- GATE VALVE BOXES TO BE IN PAVEMENT AREA (NOT IN CURBS). CENTERLINE OF VALVE BOX TO BE LOCATED 3' MIN FROM FACE OF CURB.
- CONTRACTOR SHALL PREPARE M.O.T. PLAN FOR BOTH ANDREWS AVE TURN LANE CONSTRUCTION AND CONSTRUCTION WORK ON NW 8TH ST AND OBTAIN CITY/COUNTY APPROVALS, AS WELL AS COORDINATE WITH ADJACENT PROPERTY OWNER ON NORTH SIDE OF NW 8TH ST WHILE WATER MAIN CONSTRUCTION NEAR SITE ACCESS AS WELL AS WITH BONSAL PROPERTY MANAGER PRIOR TO CONSTRUCTION. CONTRACTOR SHALL PREPARE A SCHEDULE TO SUBMIT TO ENGINEER OF RECORD & OWNER FOR APPROVAL AT TIME OF PRE-CONSTRUCTION MEETING.
- DESIGN WATER ELEVATION IS 4.5' NAVD.
- THIS PROPERTY IS A 24 HR WORKING FACILITY. CONTRACTOR SHALL FIELD VERIFY ALL CONNECTIONS PRIOR TO FABRICATING ANY STRUCTURES OR DELIVERING ANY PROPOSED MATERIAL ON-SITE. CONTRACTOR SHALL PLAN ACCORDINGLY TO MINIMIZE ANY POTENTIAL DISRUPTION TO EXISTING FACILITY PRODUCTION. DETAILED DISCUSSION REGARDING PLANT OPERATION TO BE PROVIDED AT PRE-CONSTRUCTION MEETING. CONTRACTOR SHALL PROVIDE CONSTRUCTION SEQUENCES AND PRELIMINARY SCHEDULES TO OWNER/ENGINEER 48 HOUR MINIMUM PRIOR TO PRE-CONSTRUCTION MEETING. IT IS RECOMMENDED THAT PROSPECTIVE BIDDERS MEET WITH PLANT MANAGER (FRANK KETCHUM) PRIOR TO SUBMITTING PROPOSAL. CONTRACT INFORMATION TO BE PROVIDED BY ENGINEER OF RECORD UPON REQUEST.

### PROPOSED LEGEND

- PROPOSED ASPHALT
- PROPOSED CONC.
- PROPOSED DRAINAGE
- PROPOSED PRECAST CONC. FENCE
- PROPOSED GRADE
- EXISTING ASPHALT / CONCRETE
- EXISTING EDGE OF PAVEMENT
- EXISTING CURB (8")
- EXISTING WATER MAIN / FORCE MAIN
- EXISTING TEE
- EXISTING BENDS
- EXISTING GATE VALVE
- EXISTING WATER METER
- EXISTING SANITARY MANHOLE
- EXISTING SEWER MAIN & DIRECTION OF FLOW
- EXISTING DRAINAGE INLET
- EXISTING SPOT ELEVATION
- EXISTING CONC. WOOD POWER POLE
- EXISTING OVERHEAD ELECTRICAL
- EXISTING VITRIFIED TELEPHONE
- EXISTING FENCE
- EXISTING EASEMENT LINE
- TYPE "F" CURB & GUTTER
- TYPE "D" CURB
- FLUSH HEADER CURB
- CENTER LINE

**DRC**  
PZ23-1200032  
12/04/2024

### ABBREVIATIONS

W.M.	WATER MAIN	W.P.P.	WOOD POWER POLE
F.M.	FORCE MAIN	V.C.P.	VITRIFIED CLAY PIPE
R/W	RIGHT-OF-WAY	R.C.P.	REINFORCED CONCRETE PIPE
R.E.	RISE ELEVATION	P.V.C.	POLYVINYL CHLORIDE PIPE
I.E.	INVERT ELEVATION	SV	SEWER VALVE
L.F.	LINEAR FEET	ARV	AIR RELEASE VALVE
D.W.E.	DESIGN WATER ELEVATION	B.F.P.	BACKFLOW PREVENTOR
NAVD.	NORTH AMERICAN VERTICAL DATUM	W.M.	WATER METER/MAIN
U.E.	UTILITY EASEMENT	D.I.P.	DUCTILE IRON PIPE
D.E.	DRAINAGE EASEMENT	MEG	MEET EX. GRADE
GV	GATE VALVE		
F.H.	FIRE HYDRANT		

Digitally signed  
by Bealinda M Pell  
DN: c=US,  
o=Unaffiliated,  
dnQualifier=A014  
10C0000018E2E7  
2B6AA0002F1E5,  
cn=Bealinda M Pell  
Date: 2024.10.08  
15:48:09 -04'00'

NOT FOR CONSTRUCTION

DESIGNED: CJD/WTV DATE: 12/2019  
DRAWN: JAB DATE: 05/2022  
CHECKED: CDW DATE: 05/2022  
PUBLISHED: 10/3/2024, 8:53:06 AM

**WINNINGHAM & FRADLEY**  
ENGINEERS • PLANNERS • SURVEYORS  
111 N.E. 44th STREET • OAKLAND PARK, FL 33334  
954.771.7440 fax: 954.771.0298 • www.winfrad.com

BONSAL AMERICAN POMPAPO  
OLDCASTLE COASTAL

PHASE I - SITE IMPROVEMENT  
PLAN

APPROVED:

DATE:

PROJECT NUMBER 18028

SHEET 2 OF 4